

# Vogelhochzeit

Trompete in Bb

5

# Hopp, hopp, hopp

Trompete in B

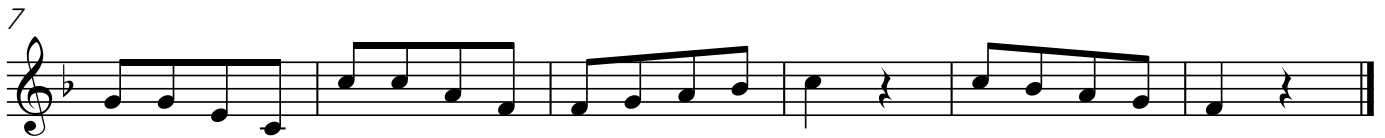

# Hopp, hopp, hopp

arr. Balthasar Singer

Trompete in B

Klavier

7

# Ein Männlein steht im Walde

Trompete in Bb

6

# Ein Männlein steht im Walde

arr. Balthasar Singer

Trompete in B

Klavier

1. 2.

1. 2.

7

# Bruder Jakob

arr. Balthasar Singer

Trompete in B

Klavier

This block contains the first four measures of the musical score. The top staff is for Trompete in B (B Trumpet) in 4/4 time, featuring a melody of quarter notes: C4, D4, E4, F4, G4, A4, B4, C5, B4, A4, G4, F4, E4, D4, C4. The bottom staves are for Klavier (Piano) in 4/4 time, with a bass line of quarter notes: C3, D3, E3, F3, G3, A3, B3, C4, B3, A3, G3, F3, E3, D3, C3. The right hand of the piano accompaniment consists of chords: C4-F3 (measures 1-2), C4-F3-G3 (measures 3-4).

5

This block contains measures 5 through 8 of the musical score. The top staff (Trompete in B) continues the melody with eighth notes: C4, D4, E4, F4, G4, A4, B4, C5, B4, A4, G4, F4, E4, D4, C4. The bottom staves (Klavier) continue the accompaniment with the same bass line as in measures 1-4. The right hand of the piano accompaniment features chords: C4-F3 (measures 5-6), C4-F3-G3 (measures 7-8).

# Die Blümelein sie schlafen

Trompete in Bb

# Die Blümelein, sie schlafen

arr. Balthasar Singer

Trompete in B

Klavier

5

9

12
